Beteiligungsportfolio der Landeshauptstadt Schwerin
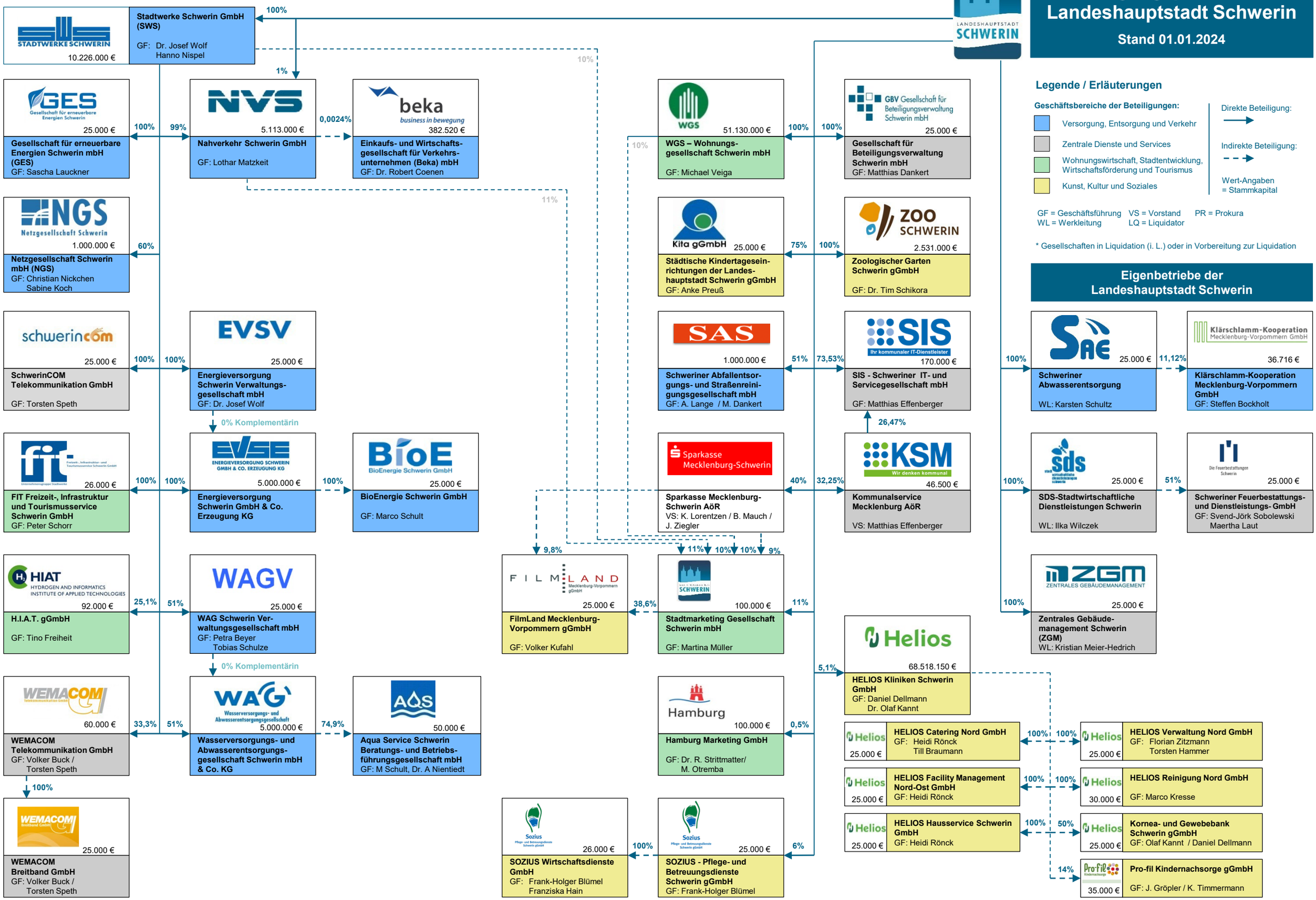
Stand 01.01.2024